

# ABELL SURVEYING & MAPPING

1140 SEQUOIA STREET • DELAVAN, WISCONSIN 53115  
414-728-6737

CAROL STREET

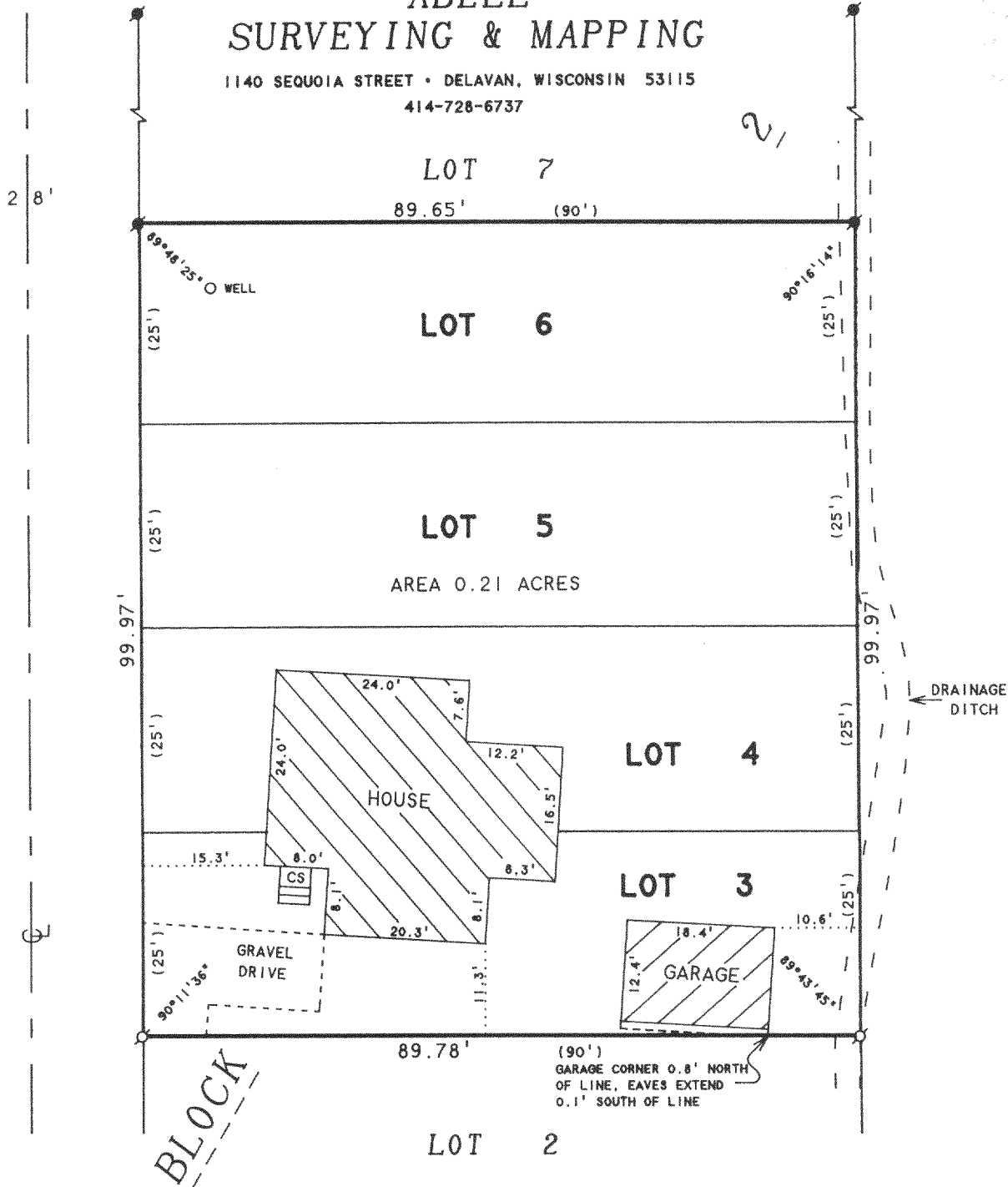

ORDERED BY: BRENNAN, STEIL,  
BASTING &  
MacDOUGALL, S.C.  
512 EAST WALWORTH AVENUE  
P.O. BOX 446  
DELAVAN, WI 53115

## PLAT OF SURVEY OF

LOTS 3-6, BLOCK 2, ROBBINS SUBDIVISION,  
LOCATED IN T2N, R16E, WALWORTH COUNTY,  
WISCONSIN.

N



SCALE 1"=20'

### LEGEND

- - IRON PIPE FOUND
- - IRON ROD FOUND
- CS - CONCRETE STOOP
- ( ) - RECORDED AS

I HEREBY CERTIFY THAT I HAVE SURVEYED THE ABOVE DESCRIBED PROPERTY AND THAT THE ABOVE MAP IS A TRUE REPRESENTATION THEREOF AND SHOWS THE SIZE AND LOCATION OF THE PROPERTY, ITS EXTERIOR BOUNDARIES, THE LOCATION OF ALL VISIBLE STRUCTURES AND DIMENSIONS OF ALL PRINCIPAL BUILDINGS THEREON, BOUNDARY FENCES, APPARENT EASEMENTS, ROADWAYS AND VISIBLE ENCROACHMENTS, IF ANY, TO THE BEST OF MY KNOWLEDGE AND BELIEF.

THIS SURVEY IS MADE FOR THE USE OF THE PRESENT OWNERS OF THE PROPERTY, AND ALSO THOSE WHO PURCHASE, MORTGAGE, OR GUARANTEE THE TITLE THERETO WITHIN ONE (1) YEAR FROM DATE HEREON.

*David F. Abell*

DAVID F. ABELL  
WISCONSIN REGISTERED LAND SURVEYOR, S-1596

June 24, 1999

DATE: June 24, 1999 JOB NUMBER: 99098  
NOTE: THIS IS NOT A CERTIFIED COPY UNLESS SEALED.

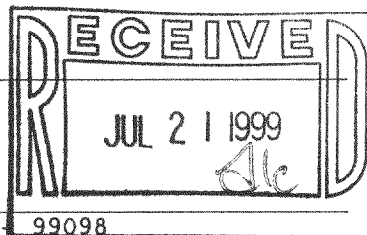

FRO-8

211-27511